

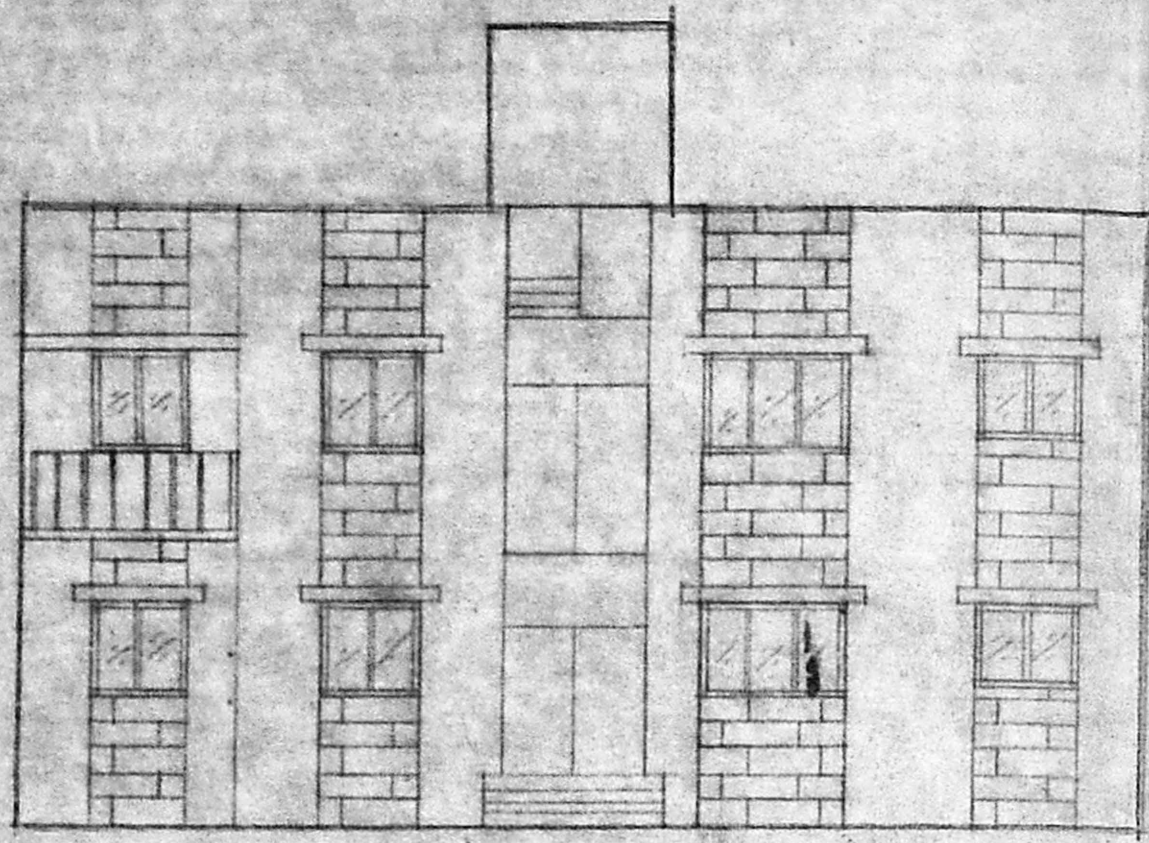

Planning Permit No. A/1776/Pa
APPROVED
 SUBJECT TO THE CONDITIONS IN THIS OFFICE LETTER
 No. A/18,209/Pa
 FOR MEMBER SECRETARY
 MADRAS METROPOLITAN DEVELOPMENT AUTHORITY
 MADRAS - 600 008

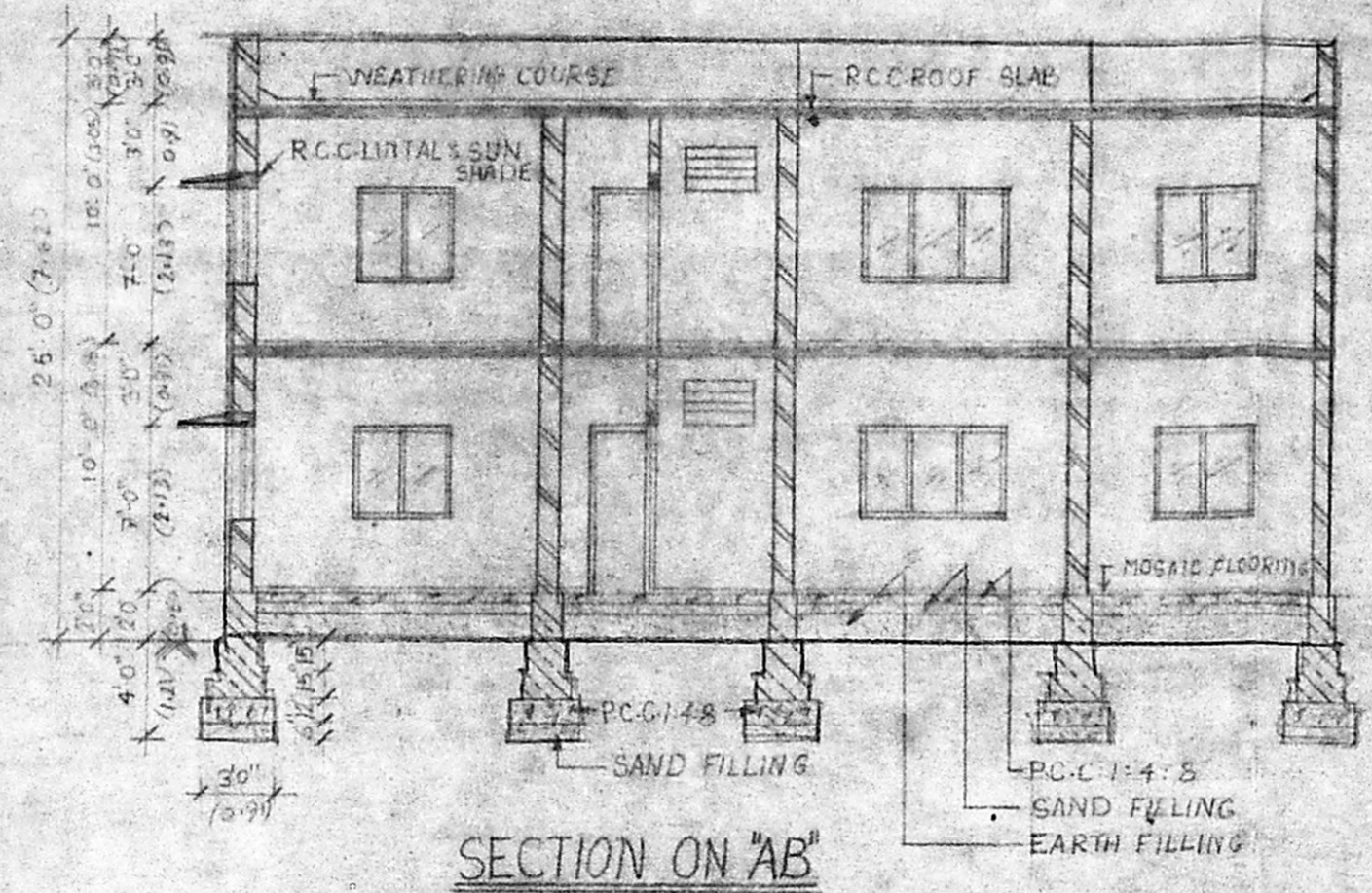

FRONT ELEVATION



SECTION ON 'AB'

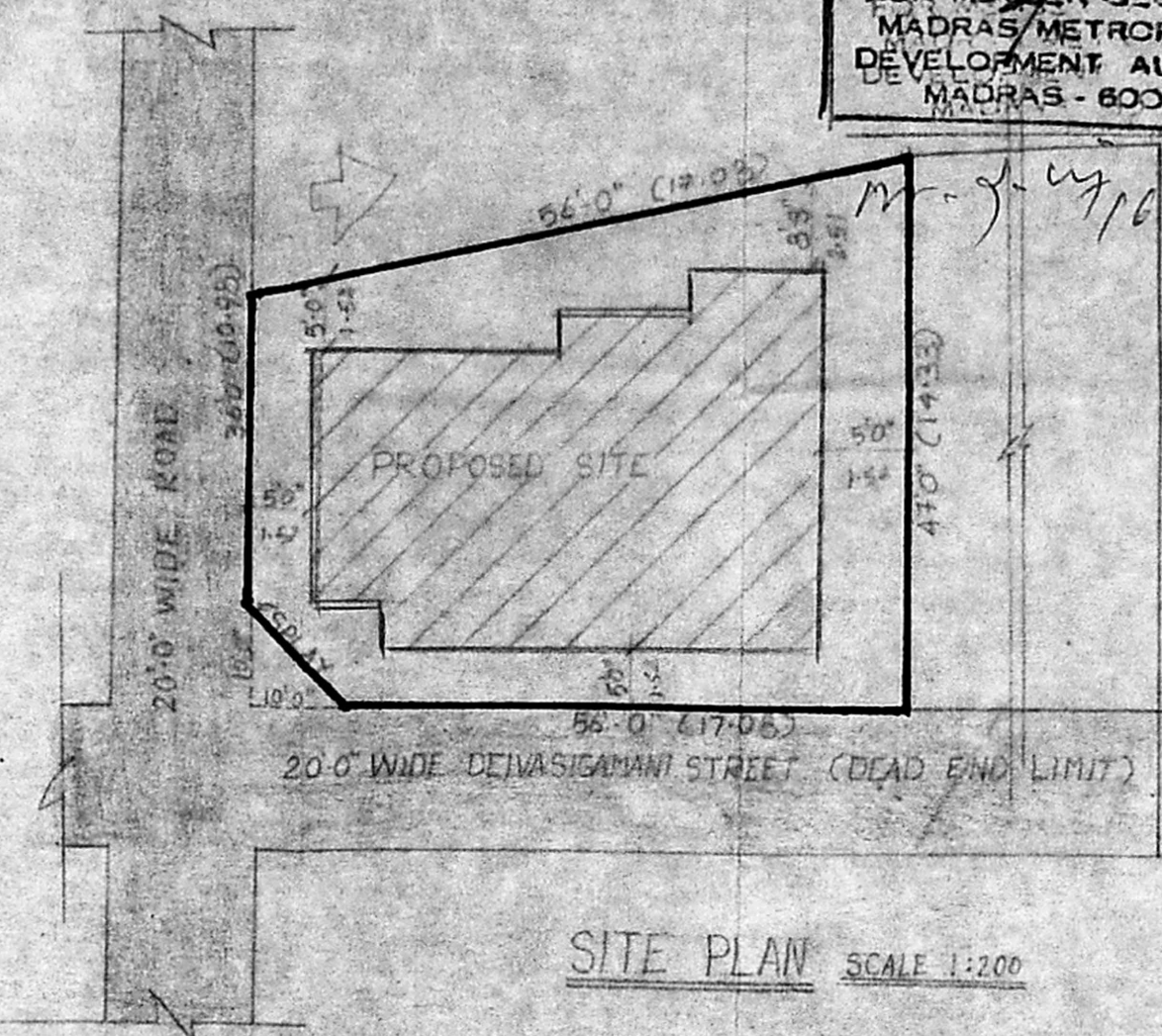

SITE PLAN SCALE 1:200

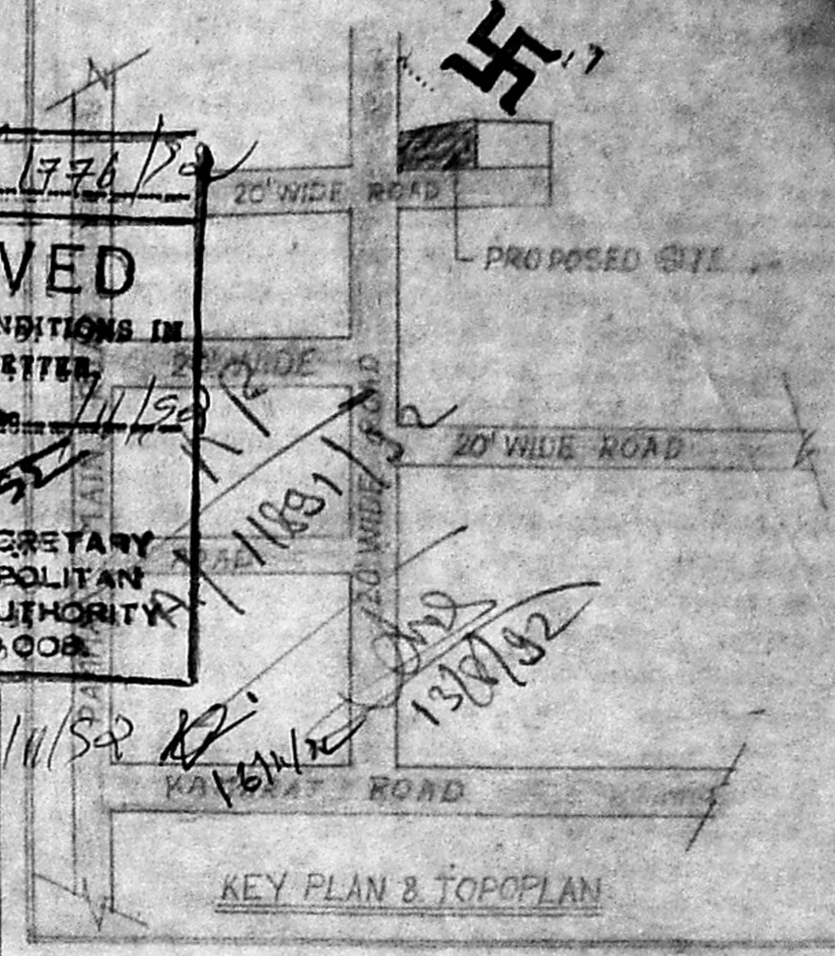

KEY PLAN & TOPOPLAN

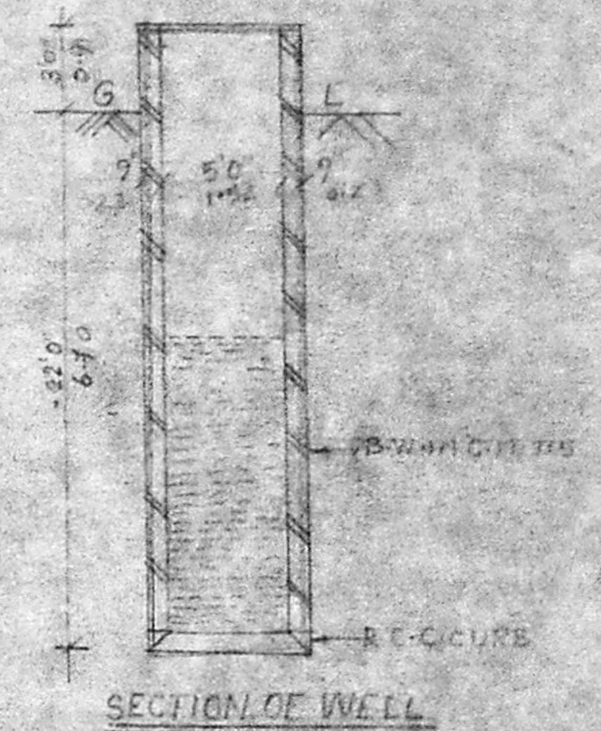

SECTION OF WELL

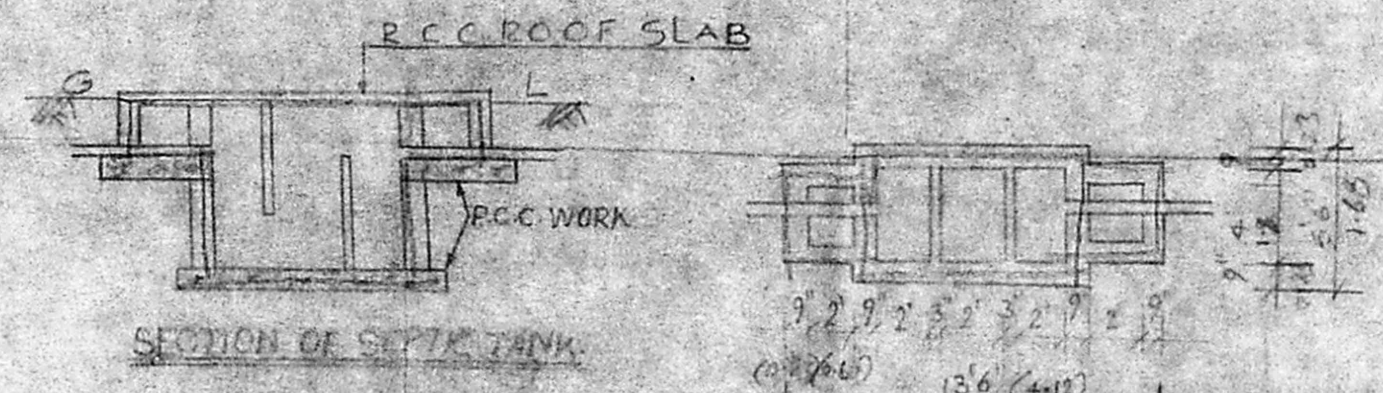

SECTION OF SEPTIC TANK

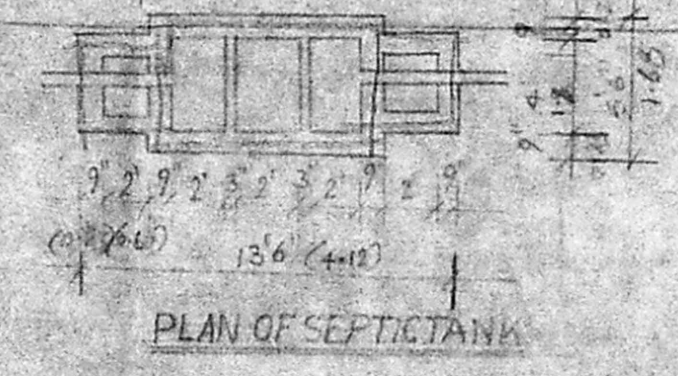

PLAN OF SEPTIC TANK

PLAN SHOWING THE PROPOSED BUILDING IN PLOT NO. 29 AT S-N° 80 PAIMASH NOS. 398, 372, 394, 395, 362, 368, 378, 380, 379, 381, 369, 397, 400, 371 OF 100 PAMMAL VILLAGE, SAIDAPET TALUK, CHENGAI M.G.R. DISTRICT.
 SCALE 1:100 & 200

DETAIL OF JOINERY

D-T.W. FLUSH DOOR	3'-0" x 7'-0"
DI-PANELLLED DOOR	2'-6" x 7'-0"
W-T.W. GLAZED WINDOW	6'-0" x 4'-0"
W1 - DO	4'-0" x 4'-0"
W2 - DO	4'-0" x 4'-0"
W3 - DO	2'-6" x 4'-0"
W4 - DO	3'-0" x 4'-0"
V - VENTILATOR	3'-0" x 3'-0"

AREA STATEMENT

PLOT AREA 23245 SFT. 215.93 SQ. M.
 B.F. AREA 12715 SFT. 118.12 SQ. M.
 F.F. AREA 13323 SFT. 124.05 SQ. M.

COLOUR INDEX

EXISTING	[Symbol]
PROPOSED	[Symbol]
BOUNDRY	[Symbol]
ROAD	[Symbol]

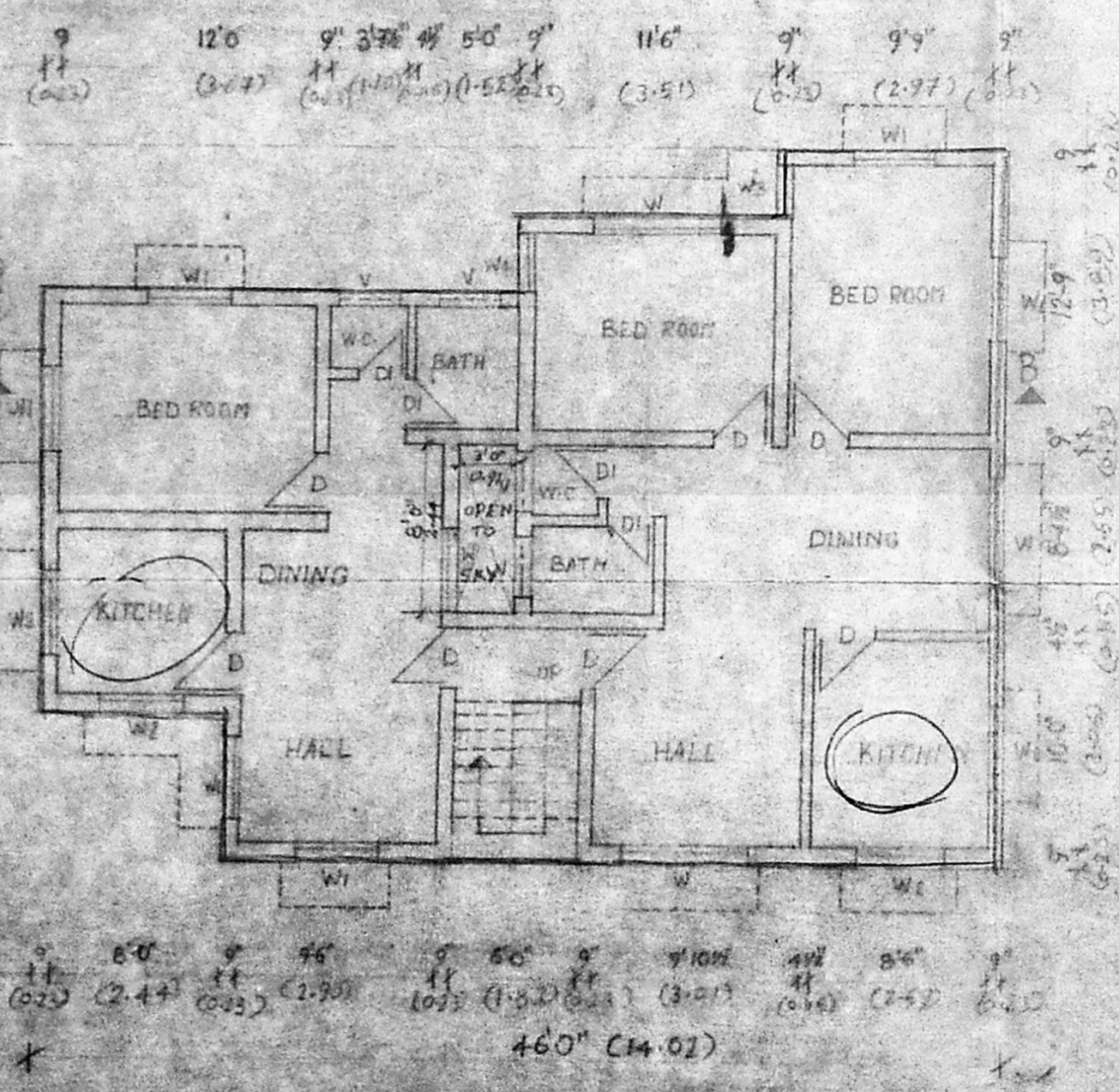

GROUND FLOOR PLAN

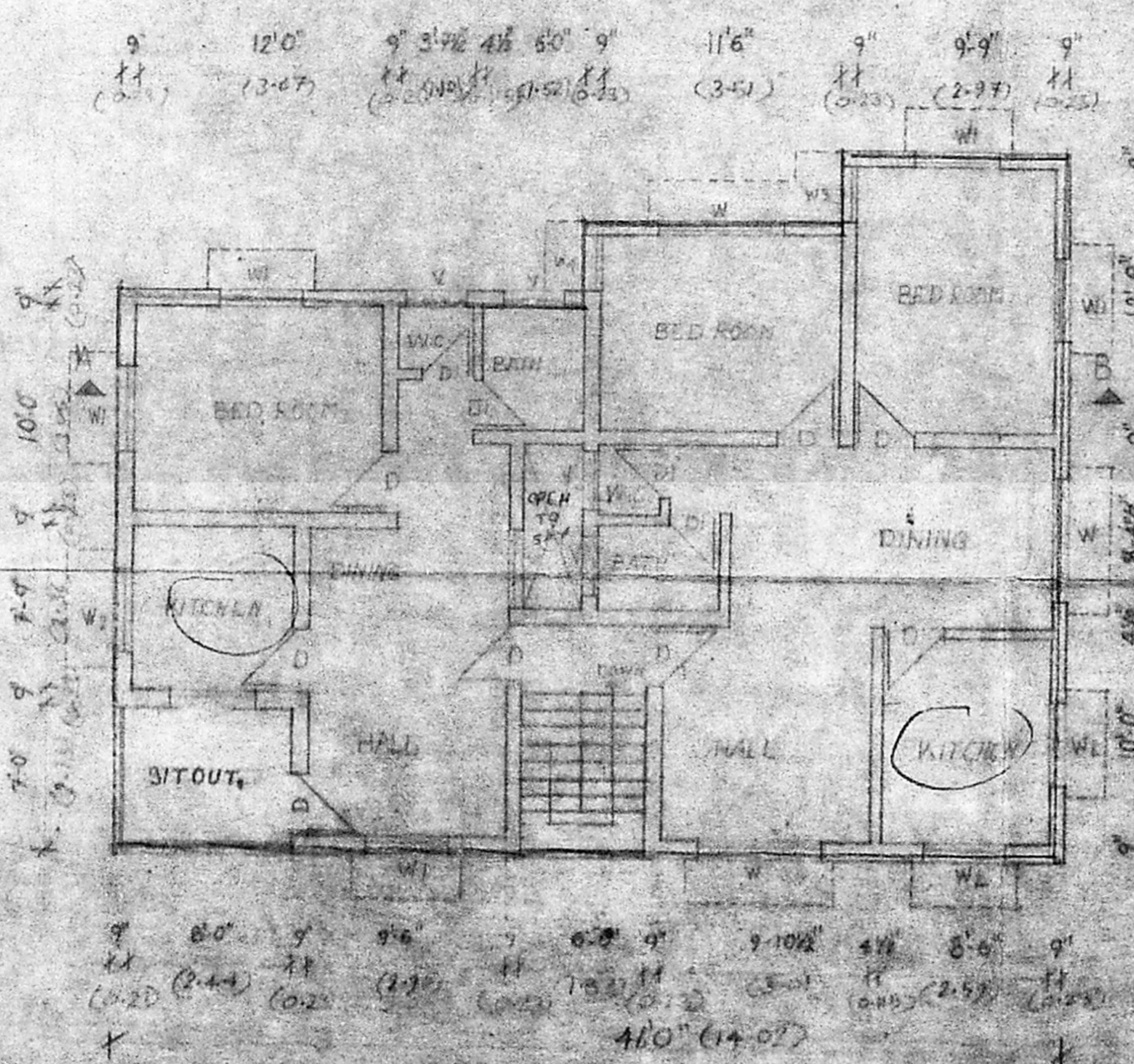

FIRST FLOOR PLAN

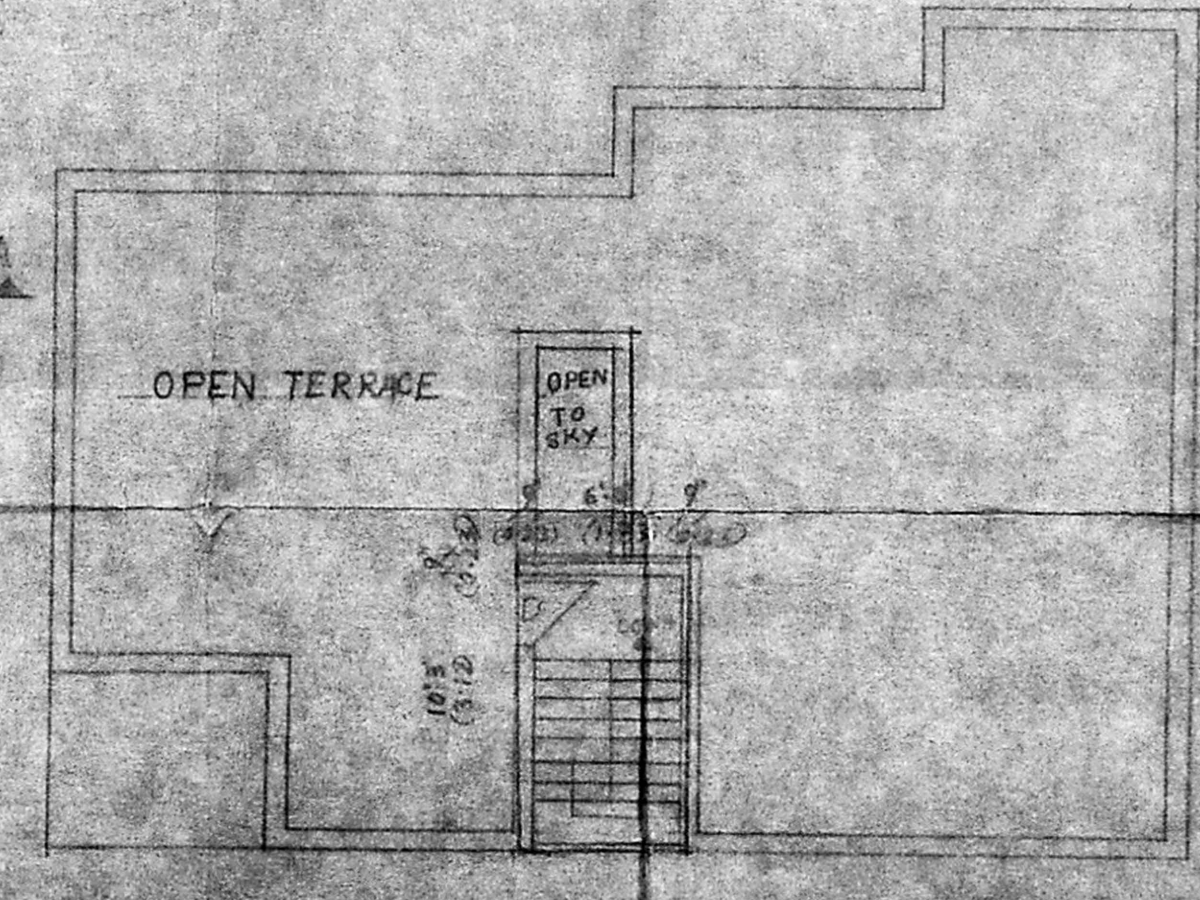

OPEN TERRACE PLAN

P. Gokulabalan, D.C.E.
 CONSULTING ENGINEER &
 Licensed Surveyor Class-11 (No. 91)
 (Corporation of Madras)
 No. 71, USMAN ROAD,
 MADRAS

OWNER [Signature]